

STEP 1: Create a free account. This requires an e-mail address.

Give your website a title and a domain name.

If you use a **subdomain of Weebly**, your website is free!

The **DESIGN** tab allows you to select from several attractive design templates.

The **ELEMENTS** tab allows you to select basic “pieces” to build the overall structure of your website. Just **drag and drop** items onto your page.

In addition to **Basic** elements, you can also select from **Multimedia** elements to add items such as a photo gallery or You Tube video. Items marked **Pro** required paid membership.

Under the **MORE** tab, you can also use a Two-Column Layout or insert a line Divider.

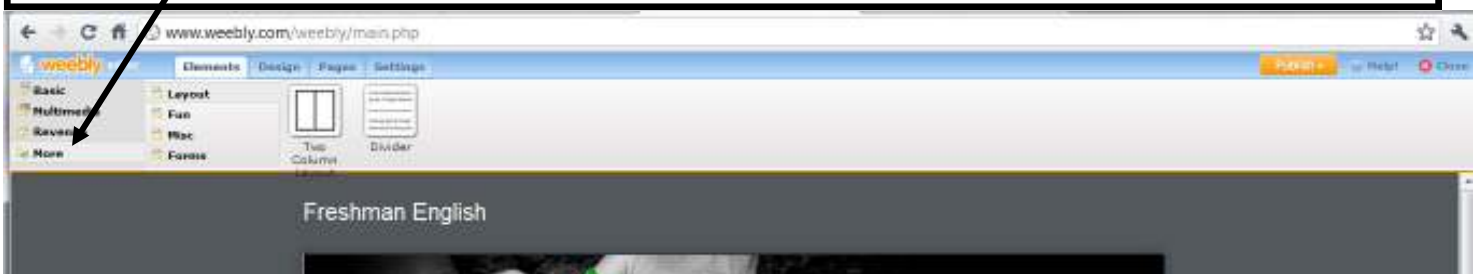

The **PAGES** tab allows you to create multiple pages on your website. (You begin with only a HOME page, but you can add other pages for contact information, projects, rubrics, photos, etc.) Just click on **NEW PAGE** to add additional pages to your website.

## FORMATTING A TEXT BOX

Drag and drop a text option onto the

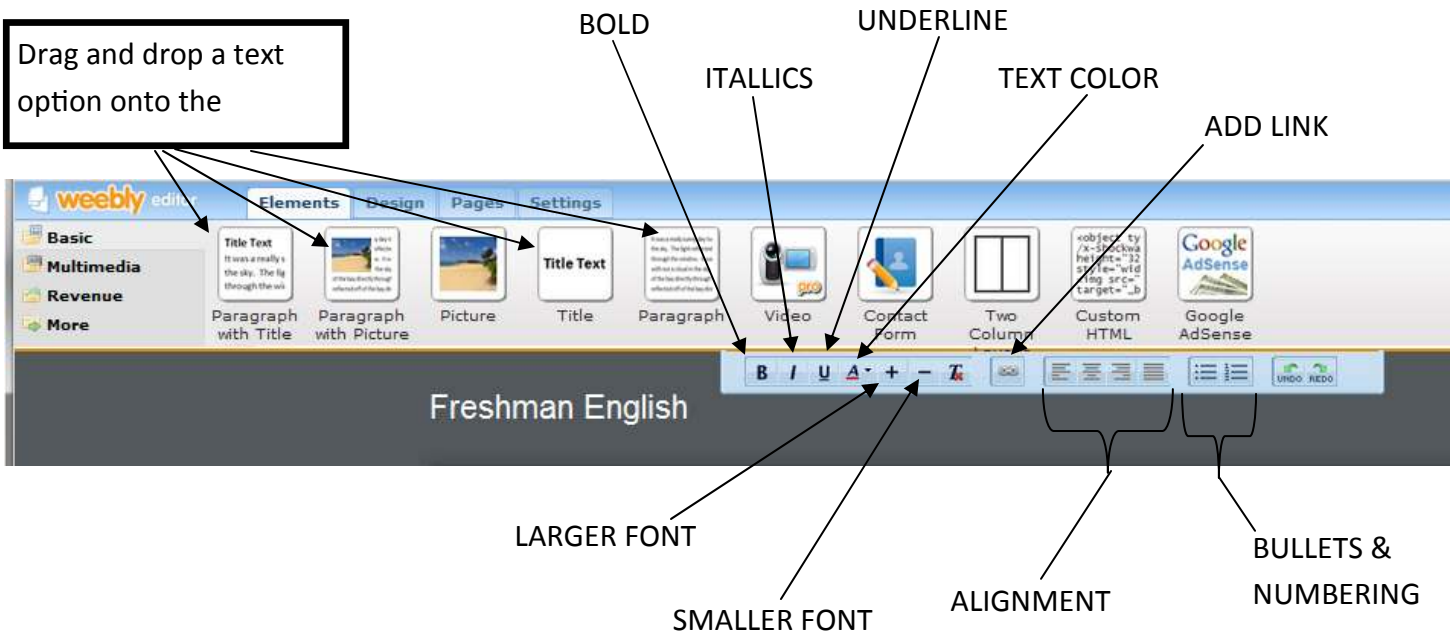

**INSERTING A PICTURE** You can add a picture, or a picture along with text. Simply drag the element you want from the menu into your webpage. Pictures can be uploaded from your computer or from the Internet.

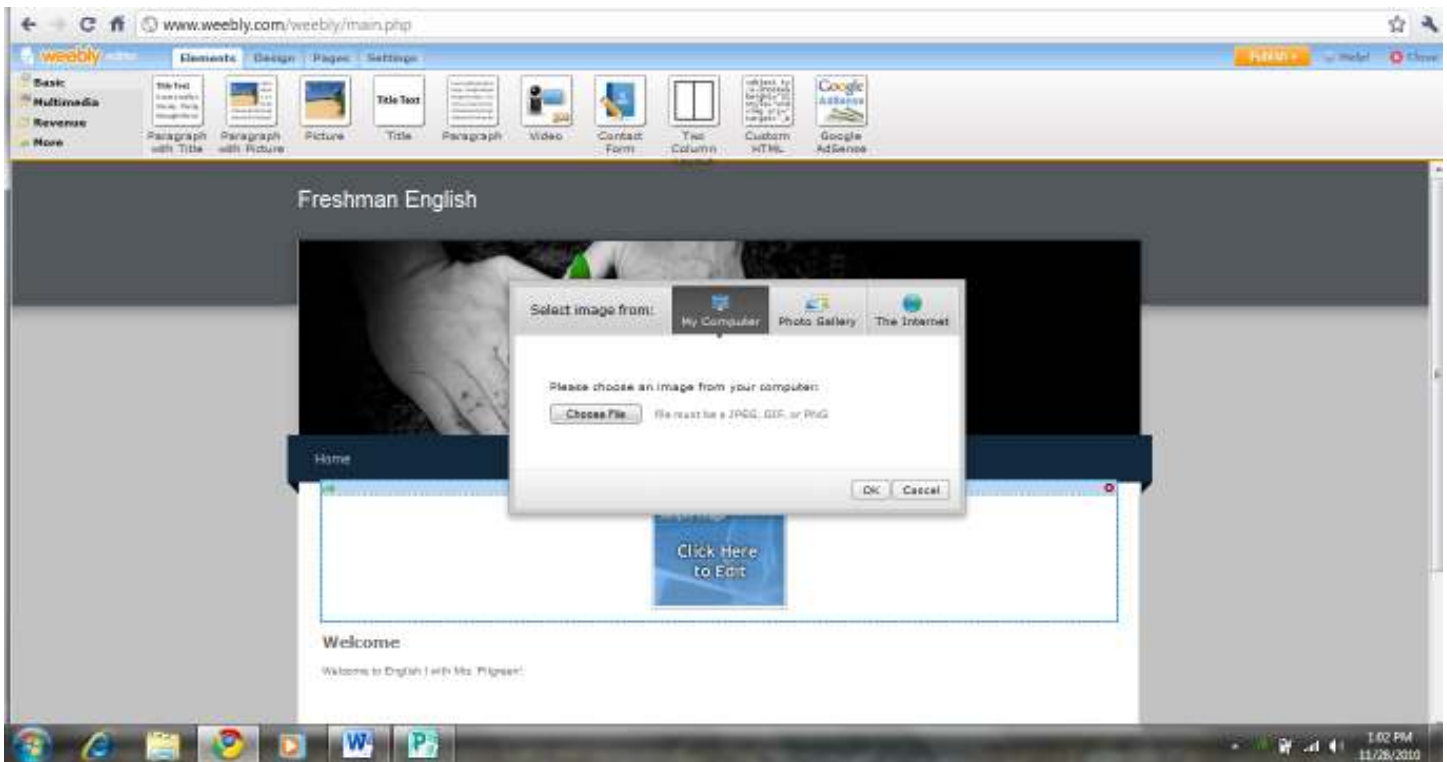

**INSERTING A YOUTUBE VIDEO:** Drag the You Tube option from the menu onto your webpage. Then, paste the URL for the video into the designated space.

